IRWINDALE

Mr. and Mrs. H. H. Haralson and daughter, Phoebe, and Mrs. L. B. Odiorne of Long Beach spent from Friday until Sunday with Mr. and Mrs. Burnet Haralson in Bakersfield.

Miss Ruth Shaver spent the week-end with her brother, C. B. Shaver, in Fullerton.

Misses Cora Early and Bernice Walker of Los Angeles were week-end guests of Mrs. Ralph Lang.

Mr. and Mrs. Cecil Crees and small son of Gardena were guests Sunday of Mr. and Mrs. E. E. Harris.

Mrs. Florence Strawn of Los Angeles is a guest of Mr. and Mrs. Ralph Lang.

Mrs. H. M. Kendall is entertaining her sister-in-law this week. Mrs. Kendall is from Wichita, Kansas, and is spending the winter in Pasadena with her daughter, Mrs. Cecil Reese.

Mr. and Mrs. Herbert Casey spent Sunday with the latter's mother, Mrs. F. A. Middleton, in La Habra.

Miss Hazel Goodrich of Los Angeles brought Dona and Sylvia Ann Fagan to spend Sunday with the former's parents, Mr. and Mrs. William Goodrich.

WEST COVINA

Mrs. Lorenzon and two daughters, Mrs. Mary Flanagan and Miss Metha Lorenzon of Long Beach were guests on Sunday of Mrs. C. Kranz. Mrs. Lorenzon and her daughters have just returned from an extended trip abroad. They visited in Germany, France, Italy, England, covering many of the historic places of the world and visiting with friends and relatives.

A son was born Monday evening to Mr .and Mrs. Peter Feddersohn, Jr., of Covina avenue.

Mr. and Mrs. W. J. Tucker of Van Nuys were guests Sunday of Mr. and Mrs. F. P .Wilson.

Mr. and Mrs. Albert Stoll and son and Mr. Heinz Vogel of Los Angeles were guests Sunday of Mr. and Mrs. D. Von der Lohe.

Mrs. J. W. Larmer and Wilbur Larmer of Kings City spent Thursday with Mrs. Eunice Pearson in Long Beach.

Miss Della Reynolds, who is attending Southern Branch in Los Angeles, spent the week with her mother, Mrs. I. F. Reynolds.

Mrs. King of Whittier spent Friday with her daughter, Mrs. C. J. Hurst, and family.

Mr. Wilbur Larmer of Kings City spent several days last week with his father, J. W. Larmer.

Mr. and Mrs. B. S. Barker, Mr. and Mrs. Floyd Pratt, and Mrs. Shepard motored to Yucaipa last Sunday.

Last Sunday Mr. and Mrs. B. S. Barker entertained at a dinner party for their son, Ralph. The guests included Mrs. Robbins, Misses Louise Bush of Huntington Park, Martha and Clara Burall of Los Angeles, and Messrs. Leslie Robbins, Edward Levine, Glen Hutchison, and Henry Armel.

Mr. and Mrs. J. M. Jackley were entertained at dinner Sunday by Mr. Jackley's sister, Mrs. G. A. Cowell, at Pomona.

Mr. Earl Howard left Monday for his ranch at Merida, California.

Tuesday evening little Norman Gentry celebrated his sixth birthday by entertaining the first grade of the West Covina school, of which his father is principal. The party was held at the Gentry home on North Citrus avenue, and the evening was spent in Hallowe'en sports and frolics, and the refreshments and decorations carried out the Hallowe'en idea.

CHARTER OAK

Mr. and Mrs. F. B. Hurd entertained last week friends from their old home in Winsted, Connecticut. They were Mr. and Mrs. Austin Duckwith and Mr. and Mrs. Charles Healy.

The next meeting of the Charter Oak Thimble club will be held all day Tuesday, November 3rd, with Mrs. E. B. Dye.

Mrs. Dorothy Osborne of Long Beach spent Wednesday with her parents, Mr. and Mrs. E. H. Sprague.

Mr. and Mrs. A. W. Brewster of San Bernardino were dinner guests Sunday of Mr. and Mrs. S. A. Stowell. In the afternoon Mr. and Mrs. Stowell also entertained Mr. and Mrs. W. E. Bartlett and Miss Elizabeth.

Mr. and Mrs. W. J. Jordan and son of Los Angeles spent last week-end with Mr. and Mrs. J. B. Smith.

Mr. and Mrs. J. B. Smith entertained Mr. and Mrs. W. E. Parson and Mrs. Parson's mother and granddaughter of Los Angeles last Saturday afternoon.

LETA NASH PINCKNEY ENTERTAINS THE LIONS

The Lions club luncheon this week was an enjoyable affair, held at the Stone Lantern. Mrs. Leta Nash Pinckney, accompanied by Mrs. Hal Cook, sang a group of songs in her usual charming manner. Rev. Kain captured the attention of his hearers by a well-put address on "Building a City," with co-operation as the keynote.

A committee, with Gilbert Nigg in charge, made plans for the Hallowe'en supper dance that was given for the Lions and their ladies at the Stone Lantern last (Thursday) night. Many of the Lions and their guests came in costume. An excellent supper was served at 7:30, followed by dancing. Mr. Longworth had decorated the banquet room in Hallowe'en colors.

LOCAL STUDENTS IN MUSICAL RECITAL

Local talent furnished half the program given by the pupils of Mrs. Cora Bowler Tuesday evening, Oct. 20, at the Woman's clubhouse. Those appearing were:

Maxine Lutyen, "Waltz in E Flat" (Vanderbeck; Norma Miller, "Prelude" (Graham) and "Scarf Dance" (Schaminade); Francia White, "Prelude—C Sharp Minor" (Rachmaninoff) and "Caprice Viennois" (Kreisler); Clarice Miller, "Song of the Masa" (Grunn), "A Shepherd's Tale" (Nevin), and "Second Muzurka" (Godard); Beatrice Margaret Topliff (6 years old), solo-duet (Kohler).

The ushers were Elizabeth Clark, Marian Tillman, Harriet Wilson, Russel Pence, Jim Reed, and Bob Scofield.

SPECIAL NOTICE TO CREDITORS

Valley cafe, 110 Badillo street, sold by R. L. Brown, to be put under management of Claude Waters. All outstanding bills against said cafe to be presented on or before Nov. 20, 1925, either in person or by mail.

11-13p CLAUDE WATERS.

Attendance at the Men's Bible class of the Christian church is increasing every week and the men are pleased with the good programs given. Tuesday night at the business session attended by twenty-five men, hot dogs and buns and all the trimmings were served.

No. 77544

IN THE SUPERIOR COURT OF THE STATE OF CALIFORNIA, IN AND FOR THE COUNTY OF LOS ANGELES.

Notice of Hearing of Petition For Probate of Will

In the matter of the estate of Frank Keel, Deceased.

Notice is hereby given that the petition of Bertha Keel for the Probate of Will of Frank Keel, deceased, and for the issuance of Letters Testamentary thereon to said Bertha Keel will be heard at two o'clock P. M., on the 17th day of November, 1925, at the Court Room of Department Two of the Superior Court of the State of California, in and for the County of Los Angeles.

L. E. LAMPTON,
County Clerk.
By H. H. Doyle, Deputy.
GAIL & PENCE, Attorneys for Petitioner. Oct.23,30;Nov.6,13

Heat where you want it~ *anywhere in the house*

You need never dress, bathe or dine in a cold room with a portable oil heater and Pearl Oil in your home —*necessary* auxiliaries to the fireplace and furnace!

Pearl Oil is refined and *re-refined* by the Standard Oil Company's special process—so it burns *clean! No* odor — *non*-corrosive. Order by *name*—"Pearl Oil."

STANDARD OIL COMPANY (California)

PEARL OIL
(KEROSENE)
HEAT & LIGHT

Low Selling Expense Your Profit

Broadwell's Ld.

Better Goods at Less Cost

81x90 Bleached Sheets $1.29

Decidedly Worth Seeing

Copies of original import creations feature this week's showing.

Of the best materials, you are also assured definite exclusive smartness at remarkable savings.

In this group new effects are noticeable in the slightly molded lines suggestive of the Princess type, with curves above and flares below.

Great effort has been made to collect this group for you. See them Saturday.

Priced Very Low at $18.50

Three departments have been so vastly improved that it will be a distinctly pleasant surprise for those who make their selections with discriminating care.

Nationally famous Meadowbrook Hats, presented in a comprehensive variety, are sold less than at Meadowbrook Hat shops. The saving is well worth while.

The Ready-to-Wear section is a revelation to all. Selections of all types represent the very most desirable of the mode's trend.

The lingerie department includes dainty under things that eclipse in sheer loveliness the selections to be found in many city stores. Needless to say low selling expense permits lower prices.

We are anxious to show you these departments. Make a visit Saturday or during the week.

$1.29 Saturday

Presenting the greatest sheet value we have ever been able to offer!

Heavy weight, standard quality, seamless! A very fortunate purchase in which the saving has been passed on to you.

Buy plenty. One day only —Saturday. Come early as the amount is limited.

Meadowbrook Hats

Women will wear their millinery from Broadwell's, knowing the savings involved,and with an appreciativeness of being correctly dressed.

Sale Prices Feature Coats! For Women and Children

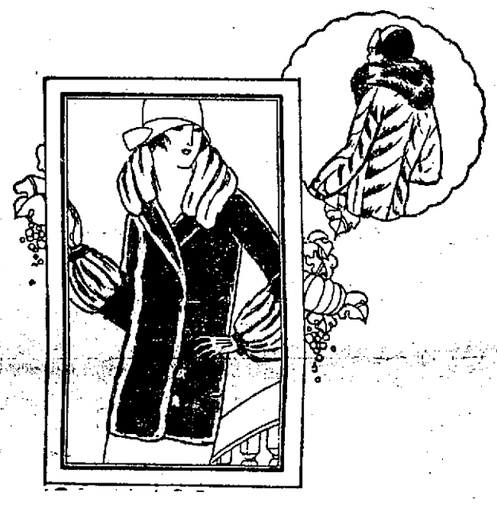

Coats that will be marked by their distinction wherever worn are characteristic of this new showing at sale prices greatly lower than city showings of these same coats.

A group that we should like every woman who likes fine clothes to see!

Beautiful Silk Bed Spreads

$6.95 Crinkled

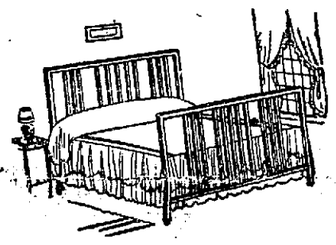

More lustrous, more silky, more beautiful and intricate designs than ever before!

Size 81x108, the number of these silk crinkle spreads at this price is limited. Buy for Christmas!

Buy for personal use.

In blue, gold and rose.....$6.95

A truly remarkable value!

UNUSUAL! Comforts $9.85

Pure soft lamb's wool comforts covered with finest silk mull in a variety of colors.

A price that makes Broadwell's a shopping center.

Linen Lunch Cloths

colored, with 6 napkins to match

$1.79

Pure linen in colored designs. 36 x36 inches, with 6 napkins, Saturday only.

Pajamas for Women

exceptionally desirable

$6.00

Silk tricolette colored pajamas with tasty band trimming of a different color. A successful number of Broadwell's beautiful lingerie.

MEN'S SUITS

(guaranteed) **$29.50**

To the top floor to save $15.00 on blue, grey and brown velvet finish finest serge suits.

Many men have found it worth while. Why not investigate right here at Covina!

Early Days in Covina

TEN YEARS AGO

Los Angeles county tax rate is 98c and Los Angeles city tax rate $1.63.

Mrs. Lulu Deitz, new proprietor of the Star theater, is sending out invitations for her opening, October 30th.

Quail hunters seized by federal cops. By mistake five of party trespassed into Indian reservation while hunting near Banning. They got off without any trouble, but had little time left to hunt. The party consisted of Leighton, Bowman, Mace, Poole and Brazee.

Mrs. David Watson accompanied at piano for high class phonograph records at meeting of Monday Afternoon club, transposing several of them herself. Her sympathetic touch not only added to the harmony, but gave a personal note to the entertainment.

A wicked fight with hay hooks, clubs and fists, following a protracted whiskey party last Sunday in a barn on Badillo street caused the arrest of Tom Poole, George Cole and Roy Brown.

With an explosion that shook the town, the soda-water tank in the rear room of the Poinsettia candy shop on Citrus avenue blew out a partition in the Finch building on Thursday afternoon and seriously injured James Oakley, one of the proprietors. Dr. Jennings was called and the man removed to his home in Badillo Inn. His injuries are very painful but the physicians say will have no lasting effects.

After two months of visiting with relatives in Denver, Miss Ethel Holly was joined in San Francisco by her parents, Mr. and Mrs. A. I. Holly of East Badillo street. The family will return today, after spending a week at the exposition.

Mr. and Mrs. E. A. Cooper left Thursday for a visit to the San Francisco fair, in their automobile.

Miss Margaret Kaiser spent the week-end with friends in Los Angeles.

TWENTY-FIVE YEARS AGO

The McLachlan rally held Tuesday evening was the signal for a great burst of Republican enthusiasm. The distinguished statesman was met at the depot by a committee consisting of C. W. Potter, C. F. Parker, C. T. Harris, I. D. Houser, J. O. Houser, Joseph Moxley, L. J. C. Spruance, J. L. Matthews, T. F. Griswold, F. M. Douglass, E. B. Carrier, C. E. Bemis, J. D. Reed, and H. E. Chesebro. A sumptuous banquet was served at Hotel Vendome.

J. R. Gray, Southern Pacific agent, will occupy the apartment above the depot within a few days, their furniture having arrived from the east this week.

The Ladies Guild of Holy Trinity church will meet Thursday at the home of Mrs. Belle Harris on West College street.

Last Saturday night the Covina Dancing club gave one of their popular dances at Coolman hall, it proving very pleasant occasion.

Mr. W. Crandall and bride of Trinity county are the guests of the former's mining partner and intimate friend, Dr. J. D. Reed.

Our fellow citizen, J. C. Prescott, has sufficiently recovered from his late serious operation in Los Angeles to be removed home.

If you are spraying for red spider, just remember that you will want some Eagle Lye and that Warner & Whitsel have a carload of it.

G. W. Dudderar and wife returned Monday from their eastern trip. They had an enjoyable time visiting old acquaintances.

The Orange Belt Orange company, which leased 200 acres of the Phillips tract from the Covina Valley Oil company, is busily engaged in boring operations. Their machinery, drawn by eighteen horses, passed through Covina Thursday. Their derrick is easily seen from town.

Miss Aura Fitch of Pasadena spent several days this week with Covina friends.

NOTICE OF DISSOLUTION OF PARTNERSHIP

Notice is hereby given that the partnership heretofore existing between the undersigned, heretofore doing business on North Citrus avenue, Covina, California, in the conducting of a fruit packing business under the fictitious name of El-Bar-Dor Citrus House, has been by mutual consent dissolved. Said business will hereafter be conducted by R. L. Hendrix, to whom said J. M. Stanton has assigned all of his title and interest in and to any and all sums due to said partnership, and said R. L. Henrix assumes and agrees to pay all of the debts and obligations of said partnership.

Dated this October 19th, 1925.

(Signed)
R. L. HENDRIX,
11-12 J. M. STANTON.

DELINQUENT NOTICE

Office of the OMAHA WATER COMPANY, Covina, Los Angeles County, State of California.

There are delinquent on the following described stock on account of assessment of six dollars ($6.00) per share, levied on the 12th day of September, 1925, the following amounts set opposite the names of the respective shareholders:

	No. Cert.	No. Shrs.	Amt.
Merchants National Bank, Los Angeles, California, pledgee for Guy D. Hufford	104	50	$300.00
Merchants National Bank, Los Angeles, California, pledgee for Guy D. Hufford	105	26	156.00

And in accordance with law and an order of the Board of Directors made on the 8th day of September, 1925, so many shares of each parcel of stock as may be necessary will be sold at public auction at the office of the Secretary of the company at his residence (Lark Ellen and Service Sts.) at 3 o'clock p.m. on November 12, 1925, to pay the delinquent assessment, together with the cost of advertising and expense of such sale.

C. D. WOLFINGER,
Secretary.
Covina, California, October 24, 1925.
11-6

Real Economy in Transportation

for Economical Transportation

CHEVROLET

Quality is the biggest factor in economy;
Quality determines the pride you take in your car;
Quality determines whether the price you pay is economical or uneconomical.
Quality, the finest you can buy in a low priced car, is provided by Chevrolet.

The quality built into a Chevrolet assures economy from the time of your purchase through the entire life of the car.

Come to the Special Exhibit this week! It shows how quality is built into Chevrolet.

Come in—find out for yourself how remarkable a value you obtain in a Chevrolet because of its "Quality at Low Cost."

Touring	$525	Sedan	775
Roadster	525	Commercial Chassis	425
Coupe	675	Express Truck Chassis	550

All prices f. o. b. Flint, Michigan

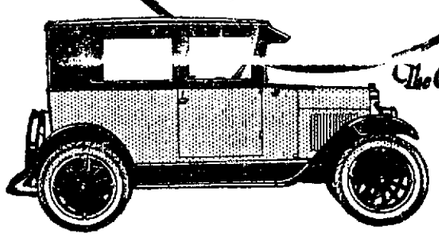

The Coach $695 f. o. b. Flint Michigan

San Gabriel Valley Chevrolet Dealers, *Inc.*
Phone 112-51 Covina, Calif.

QUALITY AT LOW COST

Saturday Specials

BARONET SATIN
The popular material for slips—36 in. wide
Special price $1.69 yd.

LADIES' HATS
Black satin, trimmed in silver, rose, blue and white
New shipment just received
Latest styles
Regular price $4.95

Full-Fashioned Silk Hose
Wayne-Knit
All the latest shades, including gun-metal, the popular shade for fall wear
Special price $1.39

MEN'S PAJAMAS
Made of good heavy Amoskeag outing
Special price $1.89

MEN'S NIGHT GOWNS
Good quality outing
Special price $1.49

Men's Leather Gloves
Genuine horsehide
Double and triple-stitched—with gauntlet
Special price $1.49

10-OUNCE DUCK
Yard wide, 39c yd.
This is a very low price for this quality of canvas

GROCERY SPECIALS

CARNATION MILK
6 large cans 55c
Limit, 6 cans

SLICED PINEAPPLE
Broken Slices
No. 2 size, special price 19c

WELCH'S GRAPELADE
26c jar

Gifford's Mammoth Olives
Large cans 58c
The flavor of Gifford's is different

SUN-MAID RAISINS
Seedless
Special price 11c pkg.

TOILET PAPER
Tango Crepe.....4 rolls 25c
Champion Silk Tissue.....3 rolls 25c
Scot-Tissue, soft as linen.....2 rolls 23c

GOLDEN DATES
2 pounds 25c

IVORY SOAP
Large bars, 2 for 23c

BISHOP'S COCOA
1lb package 21c

SUGAR . 10 lbs. 55c
10lb limit
No need of buying sugar by the sack when our Saturday specials offer 10lb lots at sack prices.

Fields Department Store

We Sell for Cash—Therefore Cheaper

J. D. FIELDS Covina, Calif.

At the Store for Men and Boys

Underwear Week

This is National Underwear Week Dealers throughout the United States unite in the display of the new lines for fall and winter. At this time of the year it is important that you select comfortable, appropriate underwear.

Cooper's *spring needle* **Underwear**

Look for the red spring needle label sewn in back of neck

We are showing an extensive variety of weaves and weights in this nationally-known make of underwear in both unions and two pieces.

Regular and extra sizes for men
Boys' in knee and ankle lengths
Children's sizes—4 to 10 years

Duofold Health Underwear

Union Suits and Shirts and Drawers

We are sales distributors of these high-class lines of underwear in Covina

WHITEHEAD'S

219 Citrus Avenue *Covina, California*

LOCALS

Dr. and Mrs. W. A. Reed were dinner and theater guests Saturday night of Miss Christine Denny in Los Angeles.

Mrs. Grace Ives returned Friday from La Crosse, Wisconsin, and is spending the week with her daughter, Mrs. Irven G. Reynolds.

Mr. and Mrs. Fred Feisthamel and Mrs. C. C. Cummings of Los Angeles were Sunday guests of Mr. and Mrs. Henry Phillips.

Mr. and Mrs. Irven G. Reynolds entertained at dinner Sunday evening at their home in Adams Park. The guests included Mr. Charles Woerner and daughter, Loraine, of Hollywood, Mr. and Mrs. H. E. Milliken, Mr. and Mrs. J. D. Fields, Mr. and Mrs. William Viney, Mrs. Grace Ives, and Miss Ada Fields.

Mrs. Ronald Taylor is conducting classes in ballroom dancing for school children, at the Stone Lantern, on Saturday afternoons from two to four o'clock. For rates and registration phone 140-31. 11-13

Miss Newsome of the high school faculty entertained a bridge llub, composed of sixteen teachers, at her home in Whittier Tuesday evening.

Mr. and Mrs. Joe Wilke entertained Tuesday evening with a Hallowe'en dinner party. There were sixteen guests, and the evening was spent in playing cards.

Mr. Otto Wolfarth, who underwent an operation for goiter at the White Memorial hospital in Los Angeles, was able to return to his home Sunday.

Mr. and Mrs. Joe Wilke and children spent last week-end with Mrs. Wilke's sister, Mrs. Elmer Dietrick, at Santa Ana. Saturday afternoon little Helen and Jack Wilke attended Hallowe'en party.

Mr. and Mrs. Howard Reynolds of Los Angeles spent Sunday with Mr. and Mrs. C. D. Wolfinger.

Mrs. J. D. Reed entertained with a delightful Hallowe'en luncheon on Wednesday. The shades were drawn and the rooms lighted by pumpkin jack-o-lanterns and candles. Corn fodder shocks and ghosts filled the corners and orange colored flowers were used everywhere. Orange and black were used throughout the luncheon as far as possible. Covers were laid for Mmes. J. R. Smale, Joe Wilke, A. G. Gilbert, Charles Hassheider, J. M. Whitsel, Thomas Finch, Raymond Finch, H. A. Miller, E. H. McHann, J. P. Overholtzer, H. H. Cushman, Bertha Philleo, T. E. Foster, E. H. Walters, Thomas Reed, W. A. Reed, and Miss Maud Hurst. The afternoon was spent in Hallowe'en games, Mrs. H. A. Miller winning first prize, and Miss Maud Hurst, second.

Chicken dinner and bazaar given by the ladies of the Sacred Heart Aid at Woman's club house, November 12. Bazaar at 3:30. Dinner at 6. Price 75 cents. 11-6

The Girls' league of the high school will give a costume Hallowe'en dance tonight (Friday) at the Masonic temple.

The girls' basketball team defeated the Excelsior (Norwalk) team Thursday of last week by a score of 2-0. The game was played on the home grounds.

The team chosen from the members of the debating club of the high school to represent the school at league debates is composed of Delbert Smith, Elvin Stanton, Margaret McKinley, Eva Shipley, Edwin Carter and Elmer Wohlegemuth.

City Marshal Berry is on duty this week after a vacation spent in Trinity county, known as the "hunter's paradise." Mr. Berry traveled 1990 miles by automobile in the two weeks. Although the deer had partially left the mountains for the lower country, he willed two fine bucks.

Covina encampment, I. O. O. F., will confer the royal purple degree Tuesday evening. Visitors from Monrovia and Baldwin Park will attend.

MRS. CHARLES H. MEAD DIES AT SON'S HOME

The death of Mrs. Charles H. Mead occurred Wednesday night at the home of her son, James Mead, of Charter Oak after a short illness. Services were held at the Covina Funeral parlors Thursday afternoon at 2 o'clock, Rev. Edward Williams officiating. The remains were taken to Pasadena for cremation. The pallbearers were Messrs. John Tyler, C. W. Smith, William George, W. C. Edgett, Joseph Laycook and Walter Jackson.

Ella May Graby was born in Cuba, New York, May 1, 1855. Forty years ago she was married to Charles H. Mead in the state of New York. Last February Mr. and Mrs. Mead came to California to live with their son, their only child, and family. The husband, son and two grandchildren, George and Katherine Mead, as well as a sister at Binghampton, N. Y., survive.

AUTO CLUB REPRESENTATIVE TRANSFERRED TO FULLERTON

S. M. Engen, local representative of the Automobile Club of Southern California, has been transferred to Fullerton. Since being in charge of the local office Mr. Engen has made many friends who wish him success in his larger field. He will be succeeded here by E. L. Duff, who for several months past has been acting as Mr. Engen's assistant.

REEL OF CABLE FALLS AND BREAKS MAN'S LEG

Connie Rumley, an employee of the Home Telephone company, had his leg fractured Tuesday morning by the falling of a reel of cable wire weighing 2600 pounds. The accident occurred at the company's barn on Front street. Mr. Rumley was taken to the Covina hospital, where he will remain until the swelling has been reduced so that the leg can be put in a cast.

PARTY MAKES AUTOMOBILE TRIP TO IMPERIAL VALLEY

Mrs. D. D. Bronson of Vine street, with Mrs. E. B. Chambers, of Glendora, and Mrs. Chamber's guest, Miss Genevra Duero, of Ashtabula, Ohio, and Mrs. B. W. Richardson, also of Glendora, spent three days of last week motoring to San Diego, Mexico, and Imperial valley. They were much interested in a cotton-gin, and in the famous mud geyser that empties into the Salton Sea. They made the return trip by way of Palm Springs.

SEVENTEEN-INCH TROUT LANDED BY LA FOLLETTE

Mr. J. R. La Follette, with three gentlemen friends from Pasadena and Whittier, spent the week-end fishing at Harmony ranch on the upper Santa Ana river. The gentlemen all caught the limit and Mr. La Follette was fortunate in procuring a 17-inch Dolly Varden trout. Mr. Edwards, the owner of the ranch, told the fishermen it was the largest and finest trout ever caught on his ranch.

SOIL MOISTURE AND IRRIGATION OF WALNUTS

This (Friday) afternoon at 2 p.m. there will be held a soil moisture demonstration for walnuts at the Wayne Weaver ranch, West Covina, corner of Merced and Walnut. Assistant Farm Advisor W. C. Tesche, Walnut Specialist W. B. Hooper and Irrigation Specialist J. B. Brown will lecture.

LOCAL TEACHER WILL SPEAK ON SOUTH AMERICA

Miss Aura L. Fitch, a former teacher in the Covina high school, will give an address, showing relics and souvenirs of South America, where she has spent the last two years. She will give this talk in the Methodist church, Friday evening, Nov. 6th, at 7:30. The public is urged to attend.

FOUR BIRTHDAYS HONORED AT FAMILY DINNER SUNDAY

Mr. and Mrs. Charles E. Varney of Lark Ellen entertained their family on Sunday at dinner in celebration of four birthdays that occur in October. There were fourteen covers, including Mr. and Mrs. C. H. Varney and son of Hermosa Beach, Mr. and Mrs. E. E. Harriman of Los Angeles, Mr. and Mrs. Charles A. Leighton, and Mr. and Mrs. E. L. Varney.

Mr. and Mrs. J. P. Overholtzer, Mrs. B. V. Randack and children and Miss Irene Harris spent last week-end at Big Bear lake.

Mission Theater
GLENDORA

Adults 30c. children 10c, loges 50c

Friday and Saturday, October 30-31
Conrad Nagel in "SUN UP"
Imperial Comedy Aesop's Fable
Fox Varieties

Sunday, Monday and Tuesday
November 1, 2, 3
Syd Chaplin in "The Man on the Box"
Hal Roach Comey Fox News

Wednesday, Thursday and Friday
November 4, 5, and 6
Harold Lloyd in "The FRESHMAN"
Helen and Warren Comedy Scenic

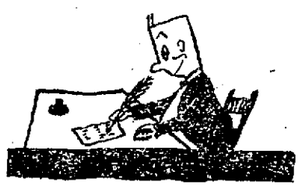

These little thoughts
I jot down here
from time to time
have just
one object—
to make you think
about your
own welfare.
If I shall
do that,
I shall have
accomplished much.

I. WORTH EVERETT COMPANY
Real Estate — Insurance
Phone 147-11

BIG THINGS

The person who is too big to do little things well is generally too small to do big things.

A big bank account is made possible by your respect for the little things in life and your determination to save regularly.

Covina National Bank

Dr. J. D. Reed, Pres. J. H. Coolman, Vice-Pres.
V. O. English, Cashier

MEMBER FEDERAL RESERVE SYSTEM

Frost Insurance

rates have been received and this office is now ready to issue policies on Citrus Fruit against damage by frost. ***Don't forget*** that I paid out over ***$98,000*** to growers in this district last season.
On account of reservations now on file, it is necessary to make arrangements for early application to

WM. B. THORNE

Old First National Bank Bldg., Covina Phone 107-83

The Covina Argus, $2 a year—and Worth It

The Winchester Store

for
Roasting meats and fowl
Baking apples, tomatoes, potatoes
Cooking entire meal at one time
Cold pack canning and preserving
Baking bread, rolls, biscuits
Deep fat frying and rendering

THE "Wear-Ever" Roaster may be used for so many purposes besides roasting that it is one of the most ECONOMICAL utensils that a housewife can have—one that can be used EVERY day throughout many years of service and always insure better-cooked, better-flavored foods. Get yours TODAY.

On Sale October 15 to December 24

	Regular Price	Sale Price
No. 324	$5.45	$4.50
No. 325	$6.65	$5.50
No. 326	$7.20	$6.50

L. T. Hammersley
Telephone 106-61

LOCALS

For all kinds of notary public work, large assortment of blanks on hand, see Wm. B. Thorne, notary public, old National Bank Building, Covina. Phone 107-83. tf

Mr. and Mrs. A. I. Holly entertained five friends from Long Beach at luncheon Friday. Mrs. Martin remained over several days with Mr. anad Mrs. Holly.

Mr. and Mrs. Thomas Brunjes were dinner guests Sunday of Mr. and Mrs. John Brunjes in Glendora.

Mr. and Mrs. Elmer Nigg and children were guests at a birthday dinner in Long Beach Saturday evening.

Mrs. C. W. Searcy and infant son, Allen Wynn, returned to their home on West Center street from the Covina hospital on Saturday.

Mrs. Verner Johnson attended a banquet and Hallowe'en party Tuesday evening given by Rebekah Harmony lodge to the past noble grands and their husbnds. Mrs. Johnson is a past noble grand in the Covina Rebekah lodge, as well as at Montebello. A delightful evening was spent playing Hallowe'en games.

Mr. and Mrs. D. J. Pitzer were dinner guests of Mrs. Gertrude Piester at Long Beach Sunday.

Today (Friday) at 2 p.m. the Woman's club will have its first card and thimble party in the clubhouse. You are invited. Tickets 50c. 1t

Spirella Corsetiere appointments, call 189-24. 10-30

The Royal Neighbors, auxiliary to the Woodmen of the World, will give a Hallowe'en party at Oddfellows' hall tonight. Fortune telling booths and Hallowe'en games will make the evening an enjoyable one.

Mrs. Ollie Coffin, and granddaughter, Martha, of Cypress avenue arrived home last week from several months spent in Pennsylvania. Miss Martha, who was quite ill with inflammatory rheumatism, has recovered.

Mr. and Mrs. F. C. Johnson entertained at dinner Sunday Mr. and Mrs. Charles Carry of Norco, California.

Episcopal choir minstrel show, high school auditorium, Dec. 4th. 1t

Mr. and Mrs. R. J. Blee of Santa Ana were guests Friday of Dr. and Mrs. Elmer King.

Mr. and Mrs. M. M. Knudtson spent the week-end with Mr. and Mrs. Ben Palladine in Niland. They also made a trip into Mexico while away.

Mr. and Mrs. E. T. Cassel, who have been travelling in Europe since the 5th of July, are expected to return to their home the 7th or 8th of the month.

James Hodges, Jr., and Otto Brouse left Thursday on a business trip to the Imperial valley.

The two Misses Parrish of Hollywood will be guests Saturday of Mr. and Mrs. D. J. Pitzer and will attend the costume party at Mrs. Ralph Wright's at El Monte Saturday night.

Miss Katherine Ridney of Philadelphia, Mrs. M. Plummer and Mrs. Lydia Buke of Los Angeles, were guests last week of Mr. and Mrs. F. J. Pope.

Mr. B. V. Randack will return Saturday from New York and Chicago, where he has been absent for the past five weeks.

Miss Marie Morter of LaVerne spent Tuesday with her mother, Mrs. G. W. Morter.

Episcopal choir minstrel show, high school auditorium, Dec. 4th. 1t

The "Ofeleo" class of the Baptist church was entertained at the home of Mrs. Charles Ham on San Bernardino road, Monday evening.

Mr. and Mrs. Blaine Gallaway of Ontario, and Miss Mary Funk were dinner guests Sunday of Mr. and Mrs. W. O. Overcash on Cottage Drive.

Mr. and Mrs. A. G. O'Brien were dinner guests on Sunday of Mr. and Mrs. E. R. O'Brien in Los Angeles.

Sunday meals and lunches at the Stone Lantern Cafe, Covina. 1t

Mrs. J. C. Pearson and Mrs. J. E. Ashton attended the regular meeting of the Whittier college club auxiliary Tuesday.

Mr. Richard Clum, builder and contractor of Santa Monica, spent Saturday with Mr. and Mrs. A. M. Pence on East Center street.

Mr. and Mrs. D. J. Pitzer are entertaining Mrs. Pitzer's sister and husband, Mr. and Mrs. F. A. Chienes of El Monte.

Mr. and Mrs. D. J. Pitzer are attending a family Hallowe'en party at the home of Mrs. Pitzer's sister, Mrs. Ralph Wright, at El Monte, Saturday evening. The affair will be a costume party.

Mrs. C. Kranz was given a pleasant surprise on Tuesday evening when a group of friends called to celebrate her birthday. They spent a pleasant evening with games and music. The guests were Mr. and Mrs. L. Johnson, Mrs. A. Dalin, Mr. and Mrs. C. H. Wedgewood, Mr. and Mrs. C. Anderson, Mr. and Mrs. Witenbrock and family.

Mr. and Mrs. P. P. Langlois and daughter of Los Angeles were callers Wednesday at the S. J. McConnell home.

Mr. and Mrs. F. V. Maxwell of Italia street are entertaining this week Mr. and Mrs. P. J. Tondro of Long Beach. Mr. and Mrs. Tondro have just returned from a four months' stay at Hot Springs, Arkansas.

The Royal Neighbors lodge is having a Hallowe'en party this (Friday) evening at the Oddfellows' hall.

Mrs. Madison Bashor is spending this week with her daughter, Mrs. C. I. Smith, in Los Angeles.

Sixteen young people of the Epworth League of the Methodist church attended the district Epworth League rally at LaVerne Friday night.

The young people's department of the Methodist church is having a progressive Hallowe'en party on Saturday evening, after choir practice.

Mr. and Mrs. Willard Runyan and children, Mr. and Mrs. J. H. Brubaker, Mr. and Mrs. J. E. Laycook and Mr. and Mrs. D. O. Dawson attended services at Belvedere Gardens Sunday. After the services the party picnicked in Lincoln Park.

Mrs. Ada McGorray entertained Mrs. L. L. Ratekin, Mrs. W. M. Griswold and Mrs. C. A. Leighton at luncheon at the Los Angeles Athletic club on Thursday.

Mrs. Carrie Nigg entertained at dinner Sunday in honor of the birthday of her son, Elmer. The guests included Mr. and Mrs. Gilbert Nigg, Miss Rose Nigg, Mr. Harold Nigg, Mr. and Mrs. C. F. Hassheider, and Mr. and Mrs. Elmer Nigg.

Mr. and Mrs. C. T. Ross of Pomona were dinner guests Thursday night of Mr. and Mrs. W. J. Nash of Cottage Drive.

Sunday meals and lunches at the Stone Lantern Cafe, Covina. 1t

Mr. and Mrs. R. W. Wilson and Mr. Lester Wilson arrived Sunday from Portland, Oregon, for an indefinite visit with Mr. and Mrs. Cullen Motter of Orange street.

Dr. and Mrs. S. S. Magan and children, with their guests, Mr. and Mrs. Earl Peyton, of the Wurlitzer Music company of Los Angeles, spent Sunday at the Magan cabin in Ice House canyon.

The Presbyterian church will keep open house at the manse next Thursday, November 5th, from 3 to 6 and 7 to 10. Refreshments will be served afternoon and evening. All friends of the church are cordially invited to come and inspect the new house.

Mrs. J. D. Bixby, Sr., attended the Pasadena Flower show Friday afternoon.

Mr. and Mrs. Victor A. Puff of Los Angeles, were guests over the week-end of Mr. and Mrs. D. D. Bronson on Vine street.

Mr. and Mrs. J. D. Bixby entertained on Saturday with a dinner in honor of the tenth birthday of John Edwin Bixby. The guests included Mr. and Mrs. C. E. Paige and Mr. and Mrs. John Bixby, Sr.

Miss Evelyn Davidson of Los Angeles was a dinner guest Tuesday evening of Miss Alice Wright of Navilla Place.

Mr. Ben Zug of Pacific Grove is spending several days this week with Mr. and Mrs. J. E .Zug of Cypress avenue.

Mrs. G. C. Douglas returned home Monday from Los Angeles, where she underwent an operation on her tonsils.

Miss Eugene Zug of Redlands University spent Wednesday and Thursday of this week with Mr. and Mrs. J. E. Zug of Cypress avenue.

Sunday meals and lunches at the Stone Lantern Cafe, Covina. 1t

Mrs. Ralph Crook entertained Wednesday at her home on Navilla Place with an afternoon of bridge, entertaining about forty-five ladies. She was assisted in receiving by her daughter, Miss Katherine. Hallowe'en decorations and the colors of black and orange were used as far as possible. The winners of the prizes for the afternoon's playing were: first, Mrs. Will Potter of Glendora; second, Mrs. F. C. Devendorf; third, Mrs. W. A. Jones, and consolation, Mrs. B. G. Allen.

Mr. and Mrs. William Warren entertained over the week-end Mrs. O. H. Churchill of Los Angeles. The two granddaughters of Mrs. Churchill, Misses Barbara and Kathleen McCartney, students at the Girls' Collegiate school, were dinner guests of Mr. and Mrs. Warren. Dr. and Mrs. William Warren of Los Angeles were also guests of the Warrens on Sunday.

Robert Poore, residing on the Jacob Maechtlen ranch, and C. M. Breeding had a successful hunting trip near Saugus, killing two fine bucks the last day of the season. One weighed 198 pounds and the other 140 pounds. Mr. and Mrs. Poore entertained at a venison dinner Mr. and Mrs. W. C. Edgett and Mr. and Mrs. C. W. Stewart.

William Hoogendyk, a ranking officer in the Covina Commandery, was the chosen representative of that organization to attend ceremonies of the conferring of the temple degree upon Mr. William McAdoo, held in Los Angeles last evening.

Saturday Dr. and Mrs. J. D. Reed and Mrs. Thomas Reed were guests of Miss Christine Denny in Los Angeles. They had luncheon at the Victor Hugo and attended "No, No, Nanette" at the Biltmore. Miss Denny returned to Covina to spend Sunday with the Reeds.

Sunday meals and lunches at the Stone Lantern Cafe, Covina. 1t

Mr. and Mrs. C. D. Griffiths of East Badillo street were guests Saturday of Miss M. E. Sheridan in Los Angeles. The party had luncheon at the Elite, and attended the production of "Little Nelly Kelly" at the Playhouse.

Mr. C. E. Bristow and Billy Leach are motoring to San Diego over the week-end.

Mr. and Mrs. Elbert B. Griffith were dinner guests Wednesday evening of Mr. and Mrs. Ralph R. Deming in Los Angeles.

Mrs. H. A. Miller attended a luncheon today (Friday) at the home of Mrs. John Whorton in Los Angeles.

The junior department of the Brethren church are having a Hallowe'en party at the church Saturday afternoon.

Mrs. William St. Clair of Winnipeg is visiting her sister, Mrs. H. T. Headley of Cypress avenue. Mrs. St. Clair goes to Pasadena on Sunday.

Thursday Mr. and Mrs. H. T. Headley, Mrs. William St. Clair, Mrs. Marie Harshman, and Mr. J. Lisey spent the day at Camp Baldy.

Mr. and Mrs. J. C. Snavely spent the week-end in San Diego.

Mr. and Mrs. J. I. Stanton, Miss Illie Stanton and Mrs. Flora Thomason of La Verne left Monday morning for Bakersfield, where they were guests until Wednesday of Mr. and Mrs. Walter Stanton.

Mr. and Mrs. Gordan Evans, with Los Angeles friends, attended the U. S. C. vs. Arizona football game at the stadium in Los Angeles Saturday afternoon. In the evening the party attended "White Cargo" at the Orange Grove theater.

Mrs. H. G. Upham with Mrs. Lynn Chuning is entertaining about one hundred friends at bridge at the Orange Woman's club house today (Friday). The spirit of Hallowe'en is being used in all particulars and the guests are mostly Orange ladies, the former home of Mrs. Upham of Section Center.

Sunday meals and lunches at the Stone Lantern Cafe, Covina. 1t

Mr. and Mrs. Herbert Milliken entertained the members of the Newcomers' club Tuesday evening at their home on East Badillo street.

Mrs. Minnie L. Thurber returned to her home in Covina Wednesday after five happy months spent in New York with her son and his wife, Major and Mrs. Philip L. Thurber, and their three children. The first three months were spent in an army camp at Pine Plains on the Black river. From there they enjoyed a motor trip through New York state, finally taking a large farm house near Great Bend on the Great Lakes, where the vacation time was spent. Mrs. Thurber also visited in Syracuse, Geneva and Chicago before returning to California.

Mrs. Herbert Milliken, Mrs. William Viney, Mrs. James Elliott and Mrs. J. D. Fields are entertaining this week with the second and third of a series of afternoon bridge parties at the home of the former. The first was given Thursday and the second will be given Saturday afternoon.

Distributor
Balfour-Guthrie and Co.
TRIUMPH OIL
TRIONA

Distributor
BEAN SPRAY PUMP CO.
San Jose, Calif.

Foothill Supply Company

GLENDORA, CALIF.

Phone 445-63

Kittle Smokeless Heaters — Lime Sulphur Solution — Kayso Spray Spreader

Stripes Are Stylish

in wall paper decorations at the present time. Some say these patterns make rooms look loftier, therefore, larger. Whatever your taste or desire in wallpapers, come here for the choosing and the vast variety will pleasantly help your selection, as will the moderate prices.

M. W. CRAWFORD
PAINTING and DECORATING
Res. 329 W. Center St., Covina
Phone 138-43

REMOVAL NOTICE!

I have moved the Maxwell-Crysler Service and
Automobile Repair Shop
to 212 North Citrus Avenue, Covina
JOHN J. TALLMAN

Clark's Grocery
STILL GROWING
Let's Go!
BERTHA H. CLARK — Phone 191-72

Covina Theatre
Two shows every night—first show starts 7 p. m., second 8:45
Saturday matinee 2:15 p. m. Phone 110-91

FRIDAY and SATURDAY, October 30-31
HARRY CAREY, the beloved westerner, in a fiery action drama of romance and revenge—
"SILENT SANDERSON"
OUR GANG in "BOYS WILL BE JOYS"
Sportlight Review
Matinee Saturday, 2:15, "Perils of the Wild"

SUNDAY, MONDAY, TUESDAY and WEDNESDAY
November 1, 2, 3, and 4—Four Days
D. W. GRIFFITH'S production,
"SALLY OF THE SAWDUST"
With Carol Dempster and W. C. Fields. You'll laugh at their capers, antics and stunts; you'll weep at their trials, but through it all you'll marvel at their humanness.
News Events — Comedy—"Cat's Whiskers"

THURSDAY, November 5—One Day
The Empress of Emotion—NAZIMOVA—in
"MY SON"
with JACK PICKFORD
FOUR ACTS of VAUDEVILLE
8:45
Also WANDA WILEY in "THE POLO KID"

SAVE with SAFETY at your Rexall DRUG STORE

JONTEEL HAIR NETS

Single and double mesh in the size and shade you need.

For long or bobbed hair. The best net today selling for

10c
THREE FOR 25c

Covina Pharmacy
The Rexall Drug Store
RALPH E. FROST
Covina California

Our object in printing this series of advertisements has been to make you feel that you know us better. So that if need for our services should arise in your life, You may feel a friend is serving you.

E. S. Christiansen
Formerly Custer & Christiansen
FUNERAL DIRECTOR
124 S. Citrus Ave. Covina
Phone 123-45
AMBULANCE SERVICE

Who Says So ?

When you listen to the many and varied claims made for different radio sets—keep asking "Who Says So?"

Apply that test in our store, and we'll satisfy you right down to the ground.

Back of every claim made for the Freed-Eisemann sets which we usually recommend stand two guarantees:

1—The size, enterprize, financial standing, and long record of the makers

2—The knowledge, policies and reputation of our house.

When you buy a radio, the name of the maker and the name of the seller are as important as the instrument itself.

Only where all three are good can you be sure of **permanent** satisfaction.

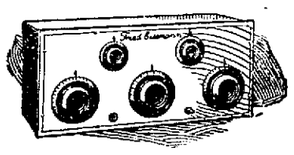

FREED-EISEMANN
MODEL FE-15—LIST PRICE $75
5 Storage Battery Tubes

Sold on easy payments

Covina Music Co.
G. P. MEEK
205 Citrus Ave. Covina

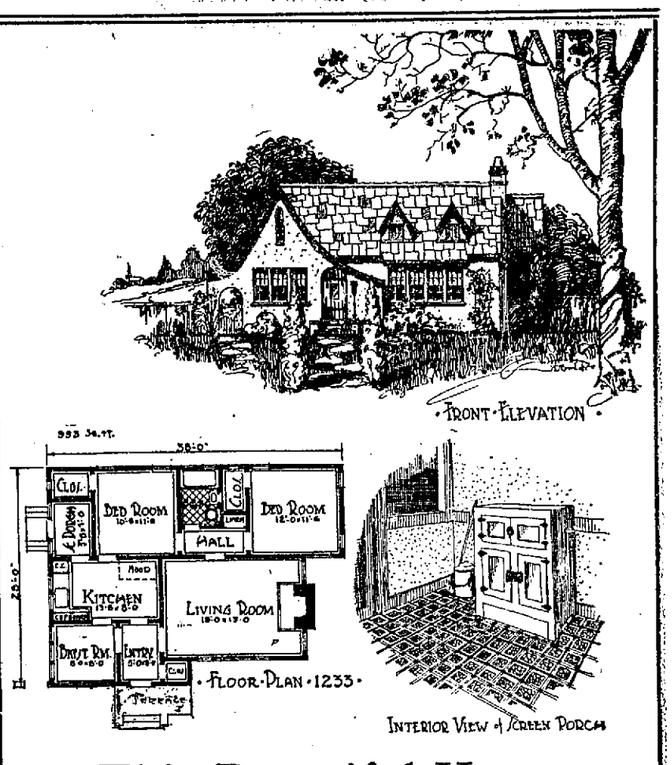

This Beautiful Home

is but one of more than two hundred featured in our PLAN ALBUMS.

Your inspection is invited.

Ask us more about our PLAN SERVICE.

We can put you in touch with competent contractors and *assist you in financing,*

Viney-Milliken Lumber Company
554 No. Citrus Ave. Phone 281-11
Branches: Baldwin Park, Burbank and Lankershim

Masquerade Ball

Hallowe'en Carnival Night

Saturday, October 31

TOMORROW NIGHT

8 p. m. to midnight

Longworth's

STONE LANTERN

Covina's Finest Cafe

131 North Citrus — Covina

JOHNSON'S ORCHESTRA

PRICES—Gentlemen 90c; Ladies 35c

This is not to be a dinner dance. The entire floor is to be used for dancing.

Buffet Lunch Will Be Served

MENU

Sandwiches — Doughnuts — Pumpkin Pie

Cider — Punch — Coffee

Ice Cream

To Our Customers:

You are cordially invited to come here at any time and look over the details of our service.

Clothes should be bought only after careful review, and for this reason we encourage our friends to see and inspect things carefully before they buy.

All the new fabrics of the season are now on display and you are just as welcome to test their value and quality as you are to inspect their designs and colorings.

A personal visit will be highly esteemed.

Sincerely yours,

COVINA VALLEY TAILORING CO.

CHAS. H. HARRIS, Prop.

Phone 146-42 Covina, Cal.

WITH SERVICE SCG COURTESY

Heat and Health

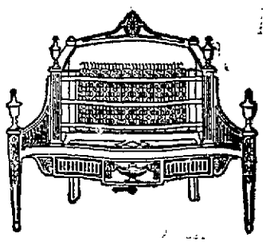

The HUMPHREY

Radiantfire

HEATER

Chilly rooms on these fall days contribute materially toward frequent colds. Keep your home comfortably heated and assure health and warmth to your family. The **Humphrey Radiantfire** is designed in a number of models and sizes. You'll find one to meet your requirements.

PRICED FROM $17.50 UP

Southern Counties Gas Company

C. J. Spencer

District Superintendent

Corner Citrus and Italia Sts.
Phone 119-61

What is wrong with this picture?

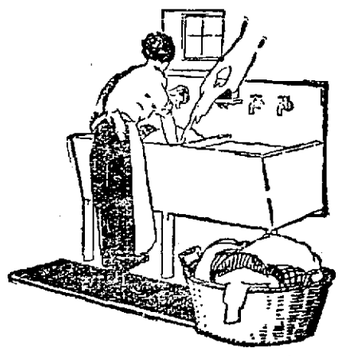

The trouble with this picture is that the woman is using up a lot of energy and time that isn't necessary.

She's also making demands on her health that will have bad effects in coming years.

She's also driving the spirit of her youth away.

For a low price our Rough Dry service takes the entire family washing, washes and dries it carefully, irons the flat work, and leaves nothing to do at home except the ironing of the lighter pieces.

And a telephone call to us starts it promptly.

Rough Dry

TROY LAUNDRY
C. D. WEEKS, Plant Manager
2nd and Front Sts., COVINA Phone 109-51

The Distinguishing Mark of A Complete and Superior Laundry Service

LOCALS

Mrs. Oscar Miller, Mrs. J. K. Ingalls, Mrs. E. E. Harris, Mrs. C. G. Mosher and Mrs. Jesse Heath attended the district convention of the Parent-Teacher association held on Thursday at the Bellflower high school.

Episcopal choir minstrel show, high school auditorium, Dec. 4th. 1t

Little Evelyn Burall was a charming hostess to the members of the kindergarten and the teachers when she entertained them with a party in celebration of her birthday Tuesday morning in the kindergarten rooms. Aside from the pupils, there were present Betty Reed, Tommy Reed and Paula Werden.

Mrs. D. D. Bronson, Mrs. E. A. Weegar, Mrs. Thomas Brunjes, Mrs. Myron Crawford and Mrs. Elmer King were among the ladies who attended a bridge party given Tuesday afternoon by the Azusa Woman's club in the clubhouse.

Mrs. O. C. Willoughby returned Monday from a six weeks' visit with Mrs. Harry Lewis at Terra Bella.

Mr. and Mrs. Ralph Frost will be dinner guests Sunday of Colonel and Mrs. Jack Thorne of Hollywood.

A son was born October 22nd to Mr. and Mrs. Mathew Barnes at the Maternity home in Glendora.

Mrs. Seth Colver and Mrs. George Carson entertained Thursday afternoon at the home of the former on West Badillo street with a five hundred party. The decorations for the living rooms were in Hallowe'en colors, yellow chrysanthemums being used in profusion. Other decorations and favors used were in the Hallowe'en motifs. The guests were Mmes. Paul Custer, E. H. Walters, J. D. Reed, T. B. Reed, W. A. Reed, W. M. Crawford, Sally Bost, Carl Shirley, Thomas Brunjes, W. L. Ferguson, J. K. Ingalls, Joe Wilke, I. Worth Everett, Thomas Finch, Raymond Finch, Sherman Gail, Andrew Feist, A. G. O'Brien, Charles Speer, Howard Hutchison, C. Hutchison, George Jennings, A. G. Gilbert, R. L. Hendrix, Charles Hassheider, Claude Searcy, Hal Cook, Stanley Shaver, E. H. McHann, Harry Webber, J. D. Bixby, Jr., and Misses Maude Hurst, Carlibelle Gail and Mae Coffman.

Mr. and Mrs. Seth Colver will be dinner guests Sunday of Mr. and Mrs. Frank Mitchell in Los Angeles.

Mr. and Mrs. Frank Bisbee and Mr. and Mrs. Ralph Dingman spent the week-end in San Diego and Mexico.

Mr. and Mrs. Burnice Whitlock were guests over Saturday and Sunday of Mr. and Mrs. David McMillan at their home in Sn Juan Capistrano.

Mrs. Russell Davis and little daughter of Ontario and Mrs. Ernest Rust and baby of Sierra Madre were guests Tuesday of Mrs. Frank Bisbee and Mrs. Falph Dingman.

Episcopal choir minstrel show, high school auditorium, Dec. 4th. 1t

Mr. and Mrs. John Haynes and two sons of Ontario were guests Sunday of Mr. and Mrs. R. B. Barnes.

Mr. and Mrs. Clarence Perry and family of Los Angeles were guests over Sunday of Mr. and Mrs. J. S. Bales.

Mr. and Mrs. Miles Scofield and Mrs. George Ira Adams of Los Angeles spent Tuesday with Mr. and Mrs. F. G. Bleecker of West Puente street.

Mrs. F. G. Bleecker spent several days of last week with her son, Harry Bleecker, in Los Angeles.

Mrs. C. T. Booth of Rowland avenue entertained the "Aloha" Bridge club at one-o'clock luncheon Tuesday.

Mrs. J. H. Coolman entertained with a dinner Sunday in honor of Mr. Coolman's birthday. The guests included Dr. and Mrs. Lloyd Taylor and baby of Los Angeles, Dr. and Mrs. Paul A. Taylor of Santa Ana, and Miss Mary Parnin of Pasadena.

Fourteen members of the Methodist church attended the church conference at Pomona Tuesday evening.

Mrs. Rosa Clarke will attend a shower Saturday at the home of her daughter, Mrs. Lloyd Murray, in Los Angeles, in honor of Miss Ellen Florine of Long Beach. Miss Florine is soon to marry Mrs. Clarke's son, Lewis Clarke.

Mr. and Mrs. C. A. Bull and Miss Edith Knight spent Sunday with Mr. and Mrs. Emory Francis at Placentia.

Miss Edith Knight returned last week from a month's stay in San Diego.

Mr. and Mrs. W. P. Custer had tea Sunday afternoon with Mr. and Mrs. A. S. Crouse in Pomona.

Mr. and Mrs. William Crook of Rowland avenue had as their guest over the week-end Mrs. Crook's cousin, Mrs. H. J. Walker of Los Angeles.

Mr. and Mrs. R. W. Crook of Rowland avenue will attend the California-Pomona football game in Los Angeles Saturday.

Our big slaughter sale starts Tuesday, November 3rd. This is the sale hundreds of people from all Southern California attend. Everything goes at $1.00, $2.50 and $3.95. Better drop in and get some of these bargains. The Vogue Millinery, Ontario, 222 No. Euclid avenue. 1t

Mr. and Mrs. C. F. Hassheider were dinner guests of Mr. and Mrs. John Brunjes at Glendora Wednesday evening.

Mr. and Mrs. Harry Goodwin of Los Angeles spent Sunday with Mr. and Mrs. S. M. Goodwin of East Center street.

Mr. L. H. Root spent Sunday night with Mr. and Mrs. W. G. McCadden at Beverly canyon.

HAVE YOUR BROKEN FURNITURE REPAIRED AND REFINISHED LIKE NEW. SEE DOBSON, 411 N. CITRUS AVE. tf

Mr. and Mrs. Robert H. Trapnell have returned to their home following a three months' visit with their daughter, Mrs. C. B. Simmons, in eastern Canada.

Mrs. Colin Campbell and Miss Viola Campbell of San Diego were dinner guests Friday evening of Mr. and Mrs. Ralph Frost of Navilla Place.

Mr. and Mrs. William Berry and Mr. Charles Sproul of Charter Oak were dinner guests Tuesday evening of Mrs. Cora Smith in Azusa.

The Lark Ellen Parent-Teacher association held a meeting Wednesday afternoon in the school house. A program was given by a group of the smaller boys of the school, and plans were laid for the annual Hallowe'en party that is given the parents and children of the district. This party will be given Friday evening in the school building. Old fashioned games of the season are promised for the occasion.

Mrs. Bertha Trickey of Ontario was a guest Sunday and Monday of Mrs. Vern Decker.

Mrs. Oscar Lindahl, assisted by the other primary teachers of the Christian church Sunday school, will give the primary pupils a Hallowe'en party at the church Saturday evening.

Mr. and Mrs. R. W. Torrance and two children of Redlands were guests Sunday of Mr. and Mrs. O. G. Dudderar.

Episcopal choir minstrel show, high school auditorium, Dec. 4th. 1t

Mrs. W. A. Layman returned Friday from a two months' visit with old friends and relatives in the east. Much of her time was spent in Wisconsin.

La Paloma chapter of the Eastern Star is giving a dance in the Masonic temple the evening of November 7. The affair is being given for the benefit of the Eastern Star home in Pasadena.

Mrs. W. E. McNatt, who was reported ill and in the hospital in the columns of this paper last week, has not been moved to the hospital, but is still ill at her home on Fourth street.

Miss Mary M. Newsom, teacher of French and Spanish in the high school, enjoyed a visit Tuesday from her father, who is president of the Whittier chamber of commerce.

Dr. J. D. Reed, president of the local chamber of commerce, and J. L. Matthews of the Covina Argus attended the senatorial banquet held at the Biltmore hotel on Tuesday evening, as representatives of the local chamber of commerce.

Mrs. Myra Porter and son, Maurice, of San Diego arrived Wednesday to spend several weeks with Miss Crystal Gates.

Miss Edith Hanna, Mr. Roy C. Hanna and daughter, Mildred, attended a picnic at Brookside prk, Pasadena, Saturday afternoon. The affair was in the nature of a family reunion, and was given by Mr. Roy Bush of Pasadena.

Mrs. Ida Ames entertained at luncheon Thursday at her home in Claremont. The guests included Mmes. S. M. Goodwin, J. K. Bashore, E. O. Thomason, D. F. Stafford, A. M. Seeley, John Houser, Tom Johnson and Miss Illie Stanton, all of Covina.

Mr. and Mrs. Sherman Gail will entertain with a dinner served at Miss Mamie Cook's tea room on Saturday night. Hallowe'en decorations were used at the dinner and at the Gail home, where later in the evening the guests played cards. Those invited were Messrs. and Mmes. Joe Wilke, Paul Custer, Seth Colver, Arthur Gilbert, and Dr. and Mrs. Elmer King.

Miss Frances Evans was a member of a party of ten who attended the sophomore dance at the University of Southern Cliforna last Saturday night.

Miss Hazel Haniford, of the grammar school faculty, spent the week-end with frineds at Huntington Park.

Church News

(NOTICE.—Church notices should be submitted before Wednesday noon of each week. Please do not ask to have inserted after that, as it is an inconvenience to handle.)

Presbyterian Church

Edward Williams, minister. Morning worship at 11 o'clock; sermon topic, "Let's Play the Game." Evening worship at 7:30; closing study in our clinic; subject, "The Religion of Power." Bible school at 9:45. Church night Wednesday; covered-dish supper at 6:30. Fourth lecture in School of Missions.

Church of the Brethren

Preaching Sunday by Elder George Chemberlen at 11. A temperance program at 10 by the Sunday-school. In the evening at 6:30, celebration of the Lord's supper and communion. Prayer-meeting Wednesday at 7:30.

First Baptist Church

Dr. C. G. Mosher, pastor. Sunday school at 9:45; special temperance exercises at opening. Worship and communion service at 11 o'clock; sermon by the pastor; subject, "Three Aspects of the Resurrection Life." Young people's service at 6:30. Evangelistic service at 7:30. Singing by large chorus choir led by Charlotte White Naftel.

Holy Trinity Church

M. L. Kain, rector. All Saints' day. Holy communion, 7:30 a.m. Church school, 10:15 a.m. Holy communion and sermon, 11 a.m. The rector will preach. Soloist, Mr. J. D. Coles. Evensong and address, 7:30.

Free Methodist

On account of being severly injured in an auto accident Prof. Archer was unable to be here for the lecture on the Jewish tabernacle as announced last week. He will be here Sunday morning at 11 for this lecture.

Methodist Episcopal Church

11 a.m., church service. The Rev. H. C. Waddell of Los Angeles will occupy the pulpit morning and evening. 9:45 a.m., Sunday school. 6:30, Epworth League.

First Church of Christ, Scientist

Services at 11 a.m. at church edifice, Third and Center streets; Sunday school, 9:45. Wednesday evening testimonial meeting, 8 p.m. Reading room and free circulating library open from 12:30 to 4 p.m., except Sundays and holidays.

St. John's Lutheran Church

Third and Dexter streets. Sunday school and junior bible class at 9:30 a. m. Sunday worship at 10:30 a. m. You are cordially invited to attend and worship with us.

Catholic

Church of Sacred Heart. Church at Fifth and Center streets. Mass every Sunday at 9 a.m. Peter J. Quinn, pastor. Phone 381-91.

Mrs. W. J. Evans spent the week-end in Long Beach, visiting relatives. On Monday she saw her brother, Spencer Shaw, off for Gautemala, where he expects to ranch.

The piano pupils of Mrs. Roy Goodell entertained their mothers with a recital on Friday afternoon at the Goodell home on Orange street.

Doris and Hervey Herron of Long Beach visited Sunday with their grandmother, Mrs. J. H. Werden, of West Covina road.

Mrs. Ethel Curtis, of the Covina Book & Art Shop, has taken the west side of the Shaw duplex house, moving in from West Badillo street.

Mr. and Mrs. Morton Kelly, who resided for several months on North First street, have moved to 542 East Avenue 48, Los Angeles.

A daughter was born Monday morning to Mr. and Mrs. John Berry of San Francisco at the Covina hospital. Mrs. Berry will be remembered as Miss Helga Nelson, daughter of Mr. and Mrs. Gus Nelson of Cypress avenue. Grandfather Charles Berry is particularly happy over the event, it being, as he says, the first girl in the Berry family for many, many years.

Cards have been issued by Mrs. David Watson, Miss Clare Sanborn and Miss Ruth Watson for a bridge and kensington to be given November 13th at the Mountain Meadows country club.

The Round-Up

WEST'S GREATEST OUTDOOR TOURNAMENT

ASCOT PARK

Los Angeles

Oct. 24 to Nov. 1

Twice Daily—2 p. m. and 8 p. m.

1000 Cowboys, Cowgirls, Mexicans
Wild Horses, Wild Steers

Cheyenne, Pendleton, Calgary, Chicago and Fort Worth Winners in 1925 Finals

General Admission $1.00—50,000 Seating Capacity

Travel in Comfort via the BIG RED CARS

Pacific Electric Railway

H. A. STUDEBAKER, Local Agent Covina

San Gabriel Valley Milling Company

PEX FEEDS
ALL-WAYS UNIFORM

Phone 214-11

Imagine yourself in San Diego's tallest building, enjoying every comfort and convenience

Hotel St James

The hotel for quietness and rest, and only two blocks from the center of hustling, bustling San Diego

TRULY A DELIGHTFUL PICTURE

and the tariff is quite reasonable and always the same.

WE AWAIT YOU IN SAN DIEGO, CALIFORNIA

Best Garages close by Rates $1.00 to $3.00

Cletrac

TANK-TYPE TRACTOR

GEO G. NOBLE, Distributor

Pure PENNZOIL by the drum

Citrus and San Bernardino Covina, Calif.

AUTOMOBILE

Replacement Parts

at the

MISSION GARAGE

Emil Sedlacek, Prop.

Corner San Bernardino and Citrus, Covina. Phone 102-61

Superior Maid Service

on the famous **Los Angeles Limited**

After your morning shower there await you maids skilled in hair-dressing, manicuring and all the personal attentions you may desire. The quality of this service has made the Los Angeles Limited a favorite of thousands of appreciative women travelers.

Other special service features on this distinctive train are—barber, valet service for men and women, baths, library buffet and through dining car service equal to that of the best cosmopolitan hotels.

STRAIGHT THROUGH to CHICAGO
"Real Service Every Mile of the Way"

Lv. Los Angeles - 10:51 a.m Ar. Chicago - 8:50 a.m.

Through sleepers daily to Chicago, Omaha, St. Louis, Kansas City, Denver, St. Paul, Minneapolis, Butte and Salt Lake City.

Another fast through Observation Car train to the East is the

CONTINENTAL LIMITED

Leaves Los Angeles 5:15 p.m.

Union Pacific

J. CRUICKSHANK, G. A.
221 So. Broadway Los Angeles, Calif.
Tel. Main 8900